

SCHEDULE II (As per MSE 2016)**AREA STATEMENT OF COLLEGE (AS PER MSR 2016)****(APPLICABLE FOR INSTITUTE FULLY ESTABLISHED OR UNDER ESTABLISH BEFORE THE PUBLICATION OF MESA&R 1ST MAY 2024)**

Sr. No.	Particulars	Upto 60 (in sq. mtr)	60-100 (in sq. mtr)	Available (in sq. mtr)	Deficiency
	TOTAL CONSTRUCTED AREA OF COLLEGE	2000	4000	2405 sq. mtr	
1.	Administrative wing	150	300	150	
2.	Total Area of Lecturer Halls	400	800	324	
3.	Auditorium/Seminar Hall/Exam hall	150	300	250	
4.	Central Library	100	200	233	
5.	Teaching Departments	1200	2400		
	a. Samhita & Siddhant	50	100	39	
	b. Rachana Sharir	125	250	124	
	c. Kriya Sharir	75	150	117	
	d. Dravyaguna	125	250	120	
	e. Rasa Shastra evam Bhaishajya Kalpana	75	150	140	
	f. Roganidan evam Vikriti Vigyan	75	150	78	
	g. Swasthavritta and Yoga	75	150	124	
	h. Agada Tantra evam Vidhi Vaidyak	50	100	93	
	i. Kayachikitsa	75	150	63	
	j. Panchakarma	37	75	37	
	k. Shalya Tantra	75	150	54	
	l. Shalakya Tantra	75	150	63	
	m. Prasuti evam Stri Roga	50	100	71	
	n. Kaumarbhritya (Balaroga)	38	75	38	
6.	Teaching Pharmacy & Quality Testing Laboratory	100	200	135	
7.	Common Rooms: Separate common rooms for boys and girls with adequate sitting arrangement shall be available.	50	100	102	
8.	Canteen	50	100	50	
9.	Herbal Garden	2500	4000	3200	

Govinda
I/C. Principal
Seth Govindji Raoji Ayurved
Mahavidyalaya, Solapur.

Signature of Member

Signature of Member

Signature of Chairman

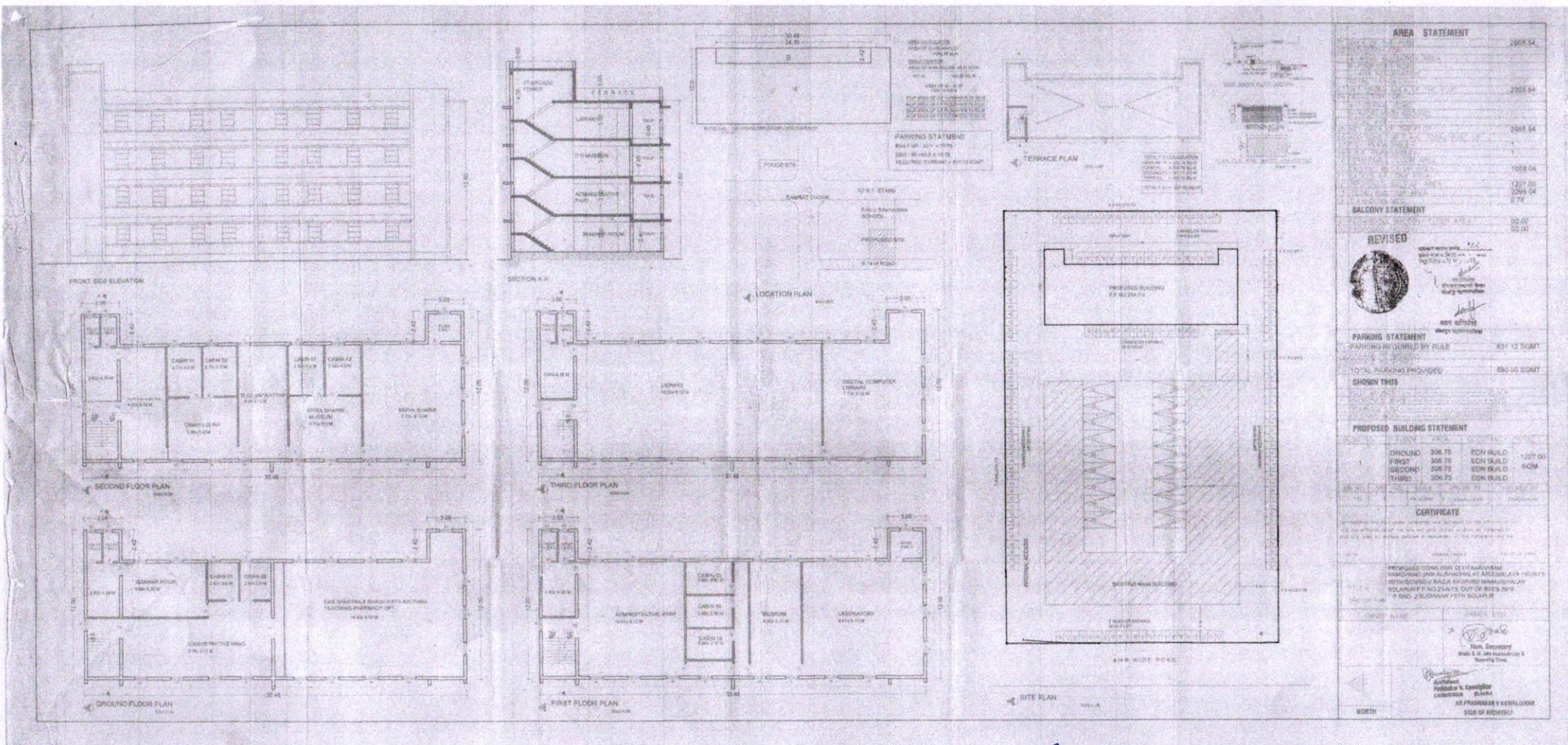

AREA STATEMENT	
Plot Area	2668.54
Area of Building	1358.54
Area of Terrace	298.54
Area of Balcony	1008.04
Area of Road	1307.00
Area of Other	2098.54
Total	5770.16

BALCONY STATEMENT	
Area of Balcony	1008.04
Total	1008.04

PROPOSED BUILDING STATEMENT			
GROUND	306.75	EDM BULD	1227.00
FIRST	306.75	EDM BULD	SCM
SECOND	306.75	EDM BULD	SCM
THIRD	306.75	EDM BULD	SCM
Total	1227.00		

CERTIFICATE	
Proposed Building	1227.00
Area of Building	1358.54
Area of Terrace	298.54
Area of Balcony	1008.04
Area of Road	1307.00
Area of Other	2098.54
Total	5770.16

Gewel
I/C. Principal
Seth Govindji Raoji Ayurved
Mahavidyalaya, Solapur.

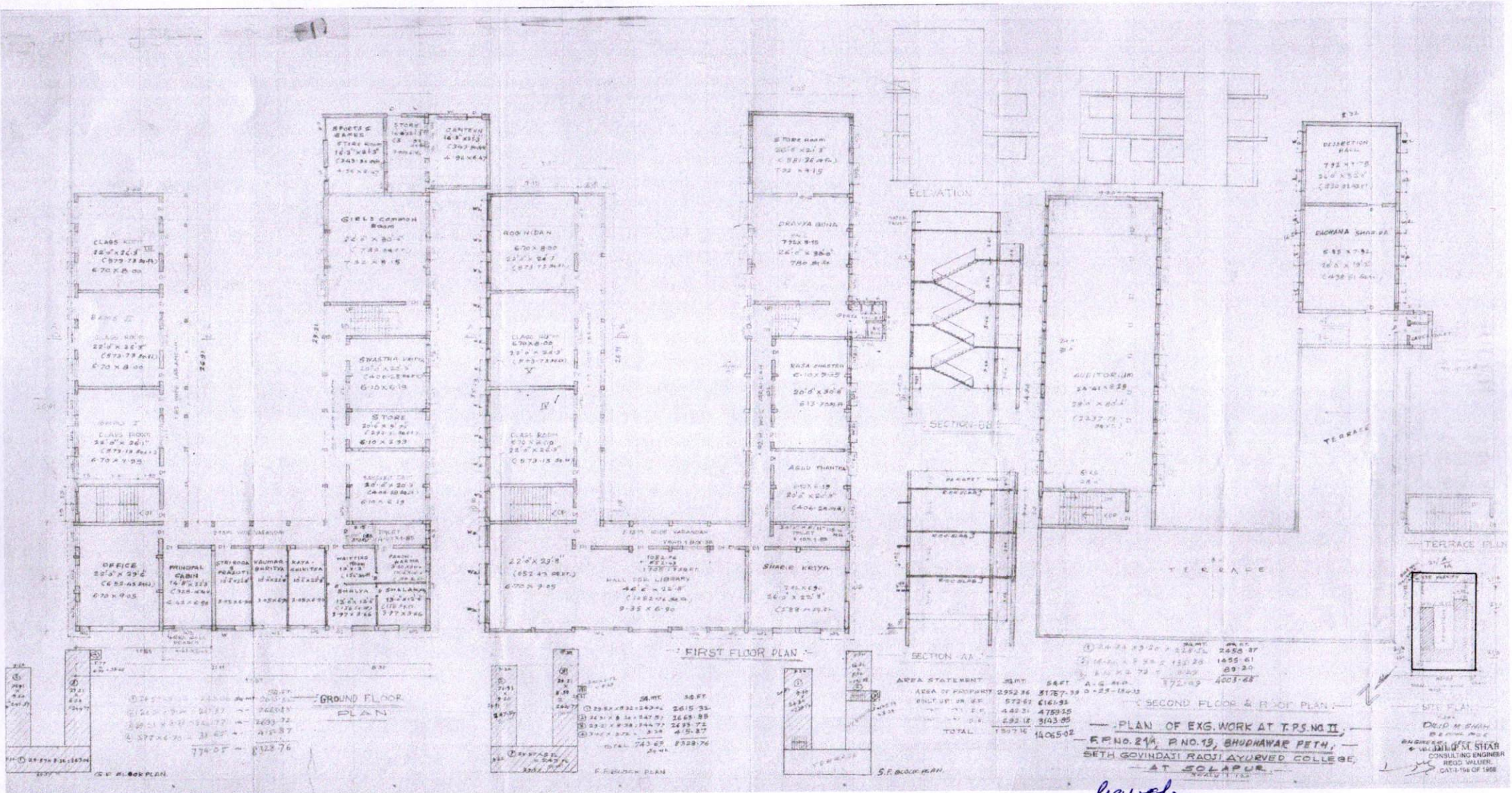

AREA STATEMENT

	SQ.MT.	SQ.FT.
AREA OF FOOTPRINT	2952.36	31727.39
EXC. WORK ON SITE	572.52	6161.92
TOTAL	3524.88	37889.31

— PLAN OF EXG. WORK AT T.P.S. NO. II —
 P.P. NO. 214, P. NO. 13, BHADNAR PETH,
 SETH GOVINDJI RAOJI AYURVED COLLEGE,
 AT SOLAPUR.

Gavali
IC. Principal
Seth Govindji Raoji Ayurved
Mahavidyalaya, Solapur.

DR. M. SHARMA
 B.A. (HONORARY)
 B.A. (HONORARY)
 B.A. (HONORARY)
 CONSULTING ENGINEER
 FIELD VALUER
 CAT-196 OF 1988